Panasonic CONNECT



Bracket assembly

ET-PKD130B

Bracket assembly, compatible with PT-REQ15/REQ15L, PT-REQ12/REQ12L, PT-REQ10/REQ10L, PT-REQ80/REQ80L, PT-REZ15/REZ15L, PT-REZ12/REZ12L, PT-REZ10/REZ10L, PT-REZ80/REZ80L, PT-RQ7L, PT-RQ6L, PT-RZ7L, PT-RZ6L, PT-RCQ10, PT-RCQ80, PT-RZ120, PT-RZ990, PT-RZ890, PT-RZ790, PT-RZ690, PT-RZ970, PT-RW930, PT-RX110, PT-RZ870, PT-RZ770, PT-RW730, PT-RZ660, PT-RW620, PT-RZ670, PT-RW630, PT-FRQ60, PT-FRQ50, PT-FRZ60, PT-FRZ50, PT-FRZ55, PT-RZ570, PT-RZ575, PT-DZ870, PT-DW830, PT-DX100, PT-DW750, PT-DX820, PT-DZ770K, PT-DW740S, PT-DX810S, PT-DZ680, PT-DW640, PT-DX610, PT-DZ6710, PT-DZ6700, PT-DW6300S, PT-D6000S, PT-D5000S

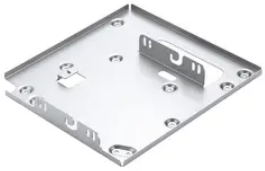

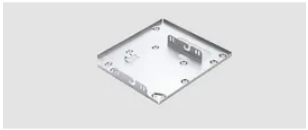



ET-PKD130B

https://ap.connect.panasonic.com/my/en/et-pkd130b

Accessory Type	Bracket assembly
Applicable projectors	PT-REQ15/REQ15L, PT-REQ12/REQ12L, PT-REQ10/REQ10L, PT-REQ80/REQ80L, PT-REZ15/REZ15L, PT-REZ12/REZ12L, PT-REZ10/REZ10L, PT-REZ80/REZ80L, PT-RQ7L, PT-RQ6L, PT-RZ7L, PT-RZ6L, PT-RCQ10, PT-RCQ80, PT-RZ120, PT-RZ990, PT-RZ890, PT-RZ790, PT-RZ690, PT-RZ970, PT-RW930, PT-RX110, PT-RZ870, PT-RZ770, PT-RW730, PT-RZ660, PT-RW620,PT-RZ670, PT-RW630, PT-FRQ60, PT-FRQ50, PT-FRZ60, PT-FRZ50, PT-FRZ55, PT-RZ570, PT-RZ575, PT-DZ870, PT-DW830, PT-DX100,PT-DW750, PT-DX820, PT-DZ770K, PT-DW740S, PT-DX810S,PT-DZ680, PT-DW640, PT-DX610, PT-DZ6710,PT-DZ6700, PT-DW6300S, PT-D6000S, PT-D5000S